All fall down

作曲:alan waiker 編譜: Huang丞

♩ = 98

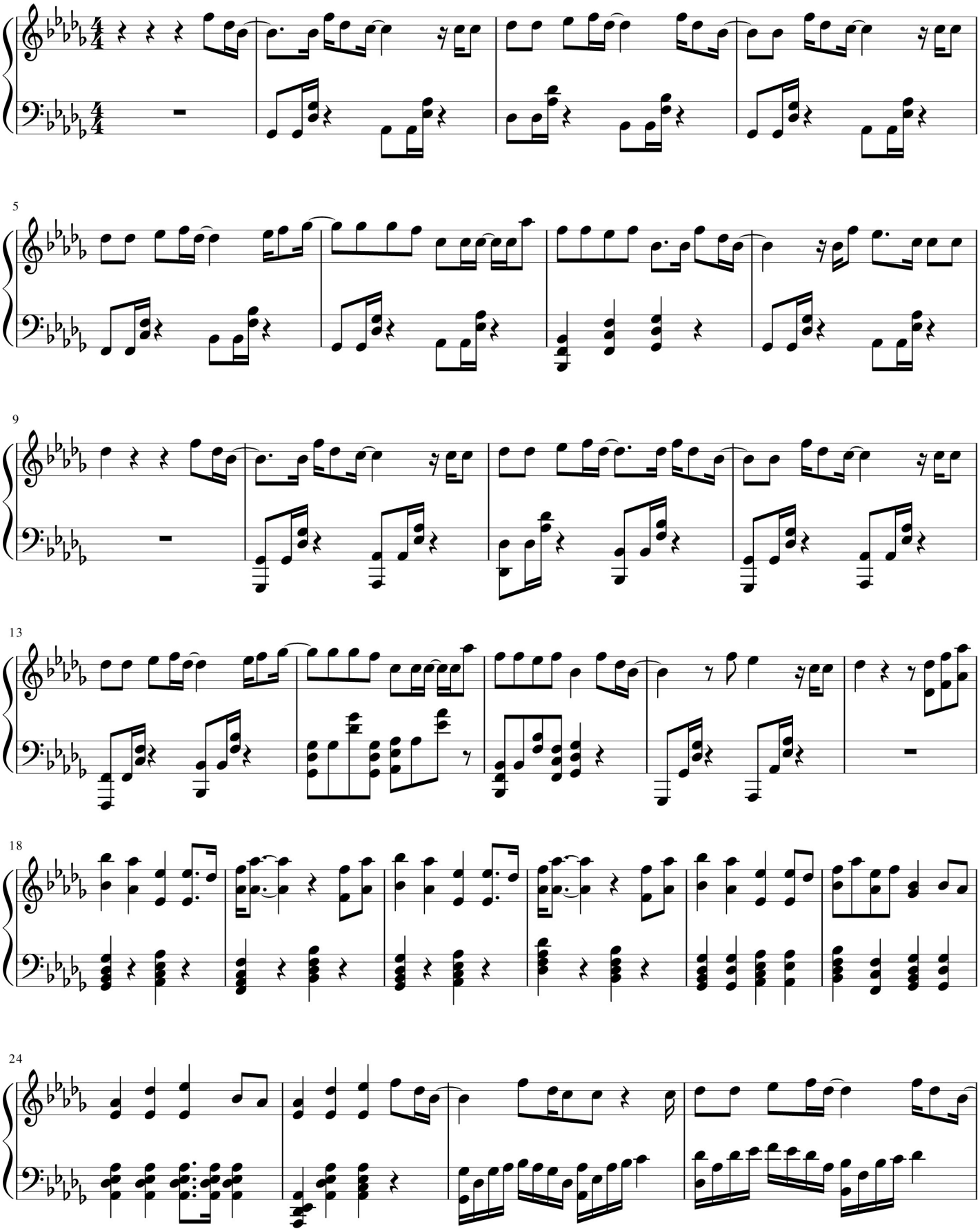

琴艺谱

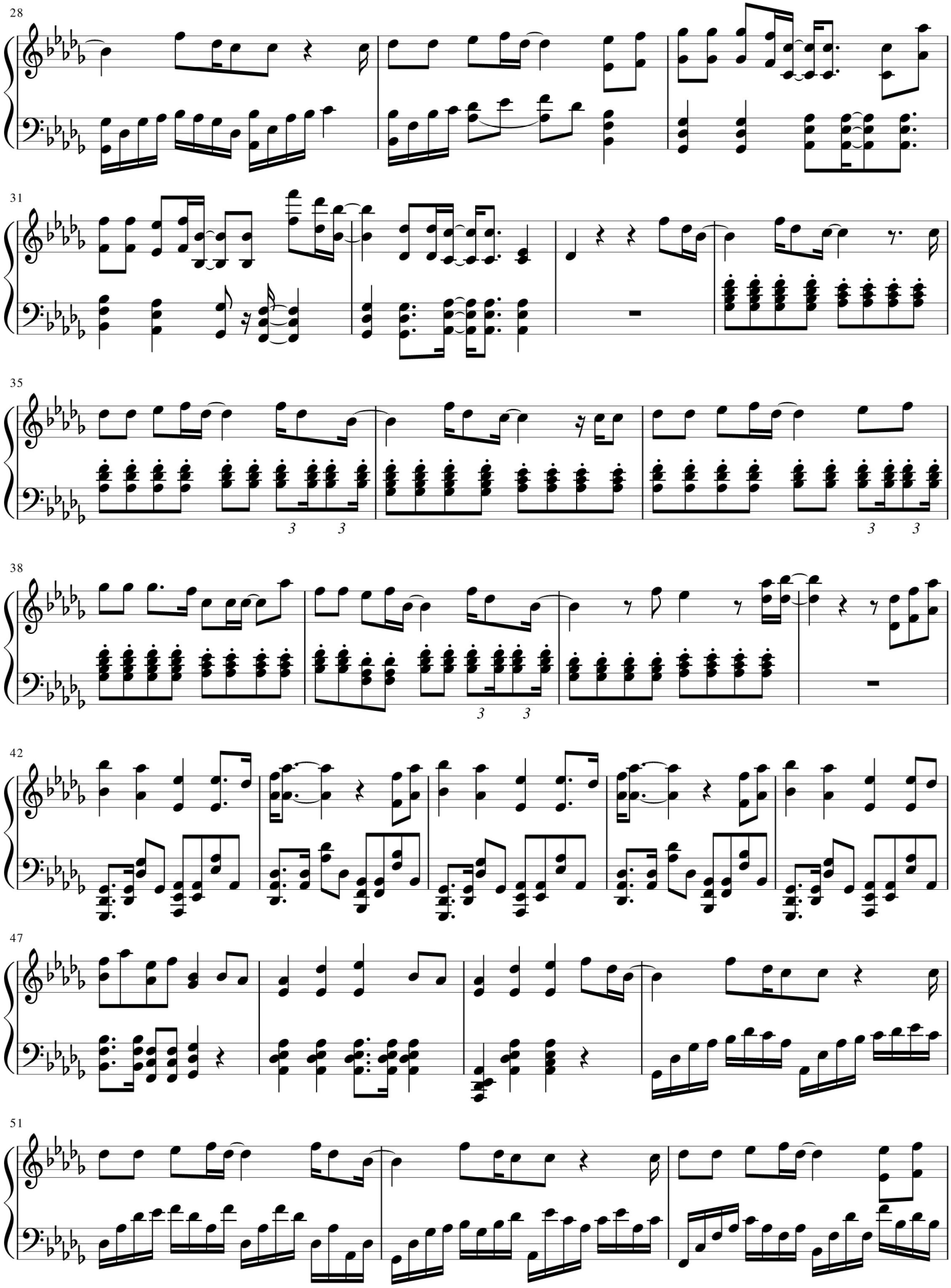

琴艺谱

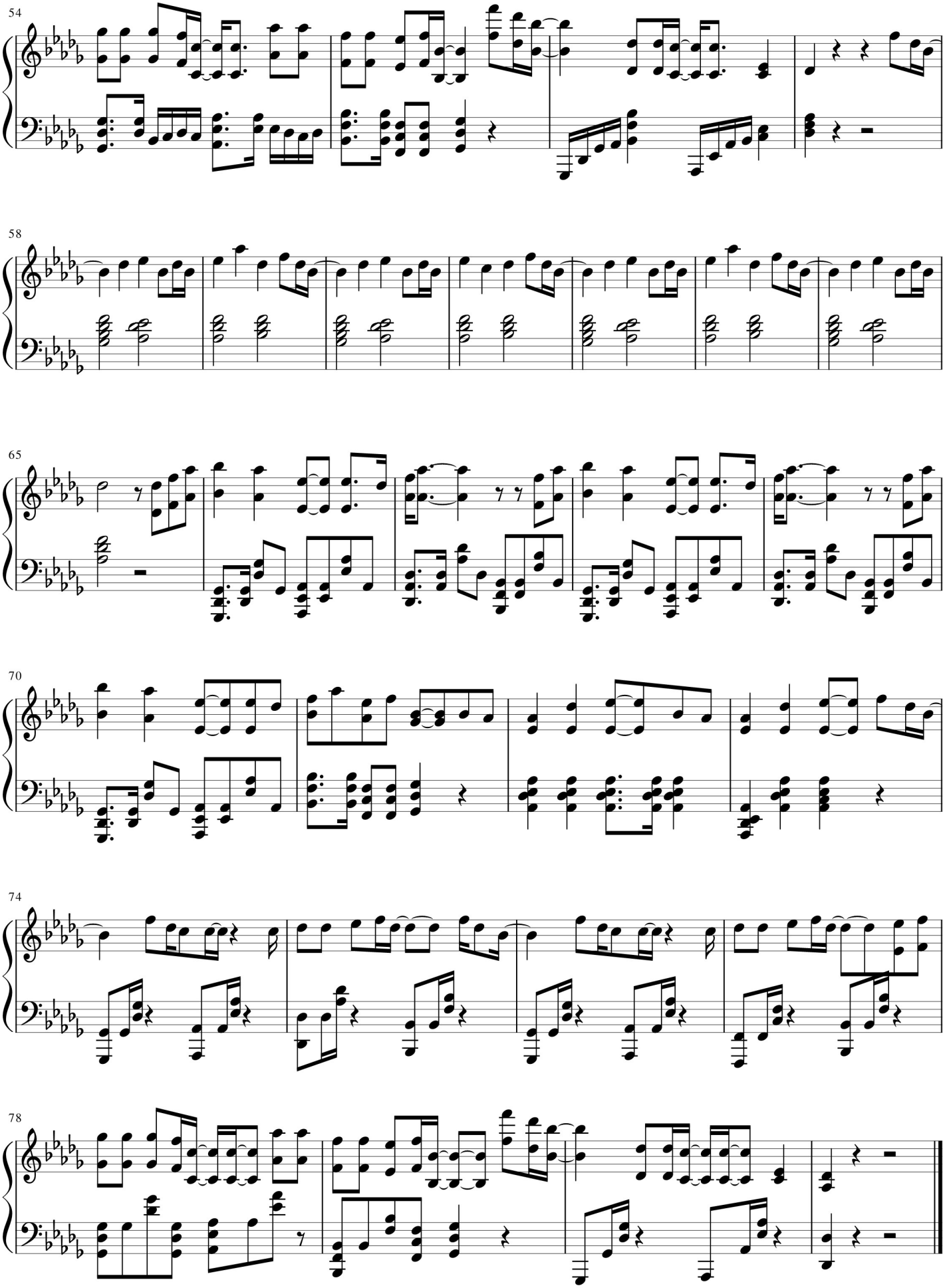

琴艺谱